



## **AC45 MEASUREMENT NOTICE No 8**

### **Trampoline Net Pad Eye**

A pad eye may be added to the deck on each hull in the position shown in the attached drawing for the lashing of the forward rectangular trampoline net. The additional fittings will be added to Appendix G of the AC 45 Class Rule.

An electronic copy of this drawing PDF and Autocad.dwg format is attached in the email sending this Notice.

Issued on behalf of the Measurement Committee October 6, 2015

Ken McAlpine

Chief Measurer 35<sup>th</sup> America's Cup

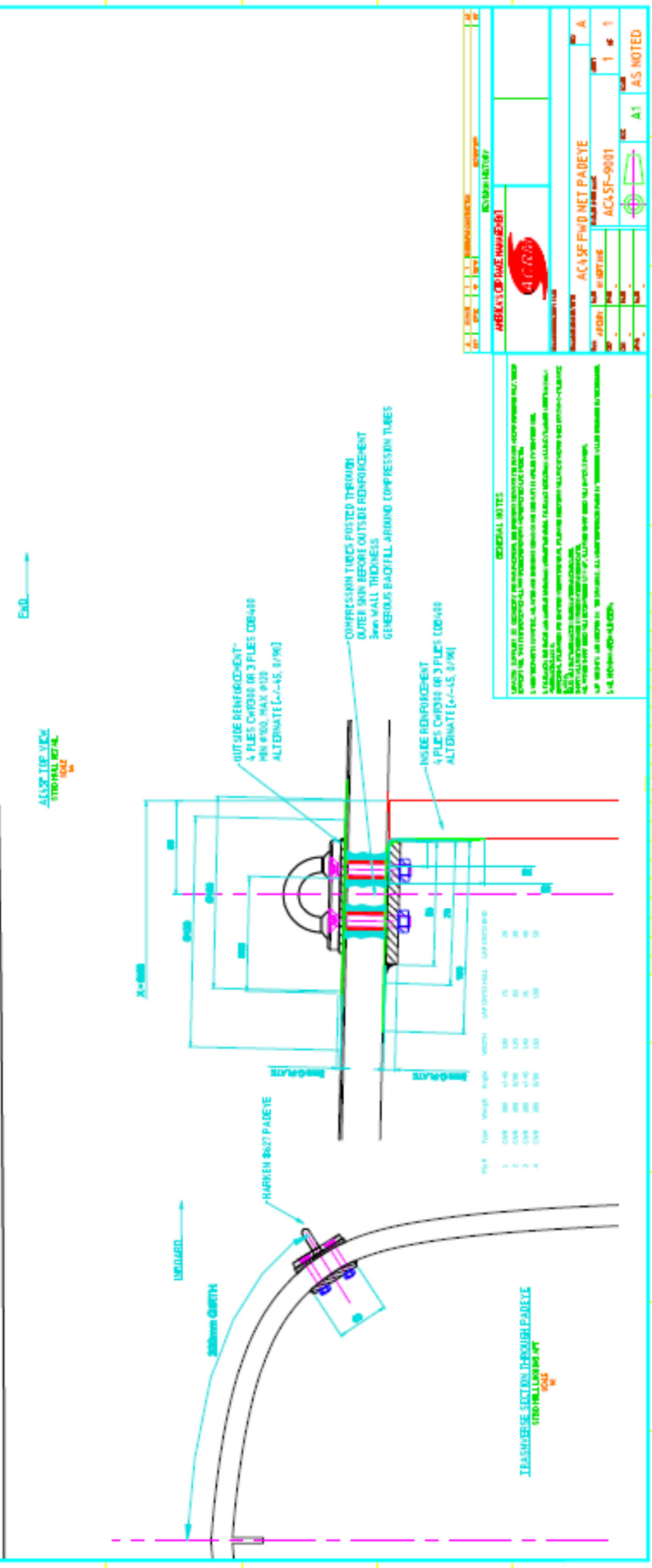
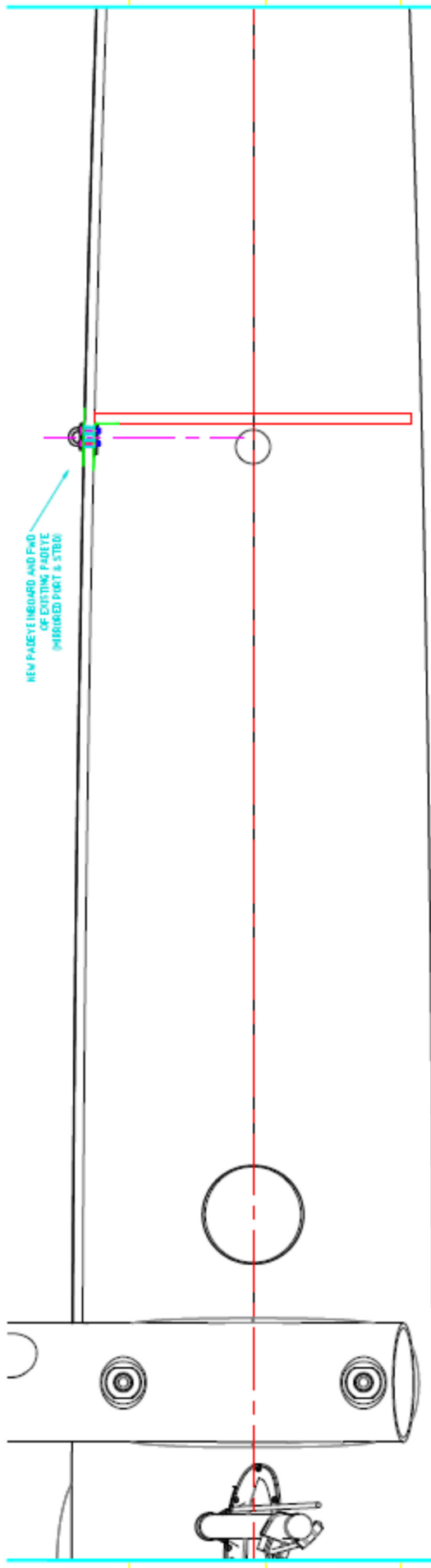

REVISIONS

NO.	DATE	DESCRIPTION
1	11/11/2020	ISSUED FOR CONSTRUCTION

PROJECT: [REDACTED]

DATE: 11/11/2020

SCALE: 1:1

AC158 FWD NET PALETTE  
AC158F-0001

AS NOTED

GENERAL NOTES:  
1. ALL DIMENSIONS ARE IN MILLIMETERS UNLESS OTHERWISE SPECIFIED.  
2. ALL DIMENSIONS ARE TO FACE UNLESS OTHERWISE SPECIFIED.  
3. ALL DIMENSIONS ARE TO CENTERLINE UNLESS OTHERWISE SPECIFIED.  
4. ALL DIMENSIONS ARE TO CENTERLINE UNLESS OTHERWISE SPECIFIED.  
5. ALL DIMENSIONS ARE TO CENTERLINE UNLESS OTHERWISE SPECIFIED.  
6. ALL DIMENSIONS ARE TO CENTERLINE UNLESS OTHERWISE SPECIFIED.  
7. ALL DIMENSIONS ARE TO CENTERLINE UNLESS OTHERWISE SPECIFIED.  
8. ALL DIMENSIONS ARE TO CENTERLINE UNLESS OTHERWISE SPECIFIED.  
9. ALL DIMENSIONS ARE TO CENTERLINE UNLESS OTHERWISE SPECIFIED.  
10. ALL DIMENSIONS ARE TO CENTERLINE UNLESS OTHERWISE SPECIFIED.